

I, Jeffrey P. Williams certify that this plat was drawn under my supervision from an actual survey performed under my supervision (references as shown), any boundaries not surveyed are clearly indicated as drawn from references shown and/or drawn with a broken line; that the ratio of precision exceeds 1:10,000 and that this map meets the requirements of The Standards of Practice for Land Surveying in North Carolina (21 NCAC 56.1600)
That the survey is of an existing parcel or parcels of land and does not create a new street or change an existing street.

Witness my original signature and seal this the 20th day of May, 2021.

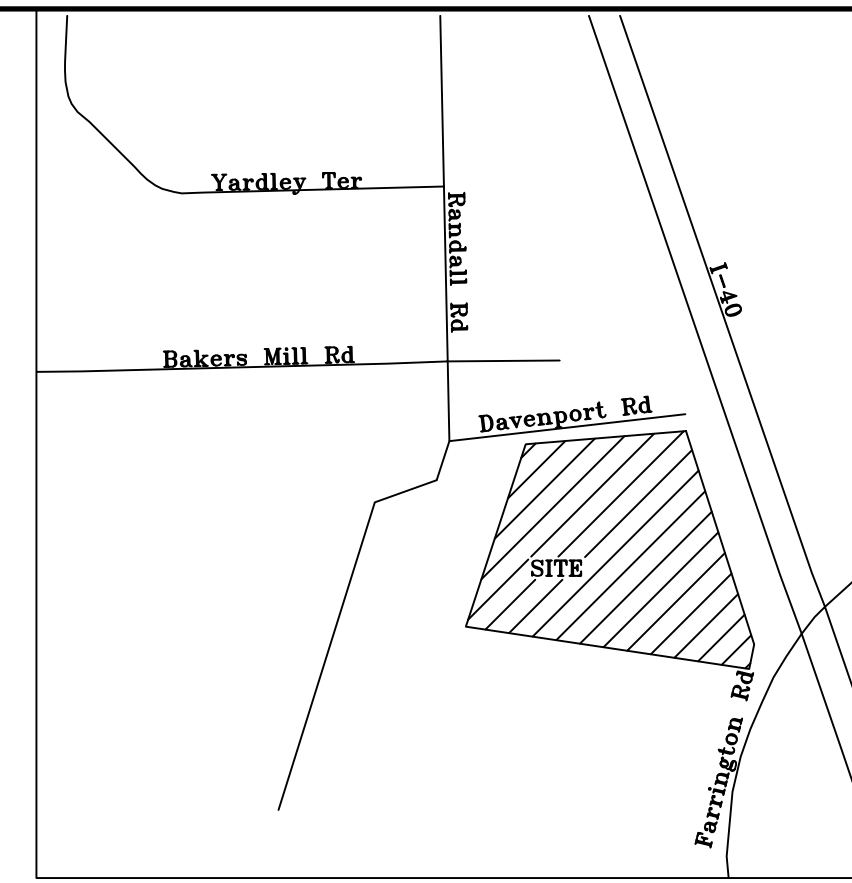

VICINITY MAP, NTS

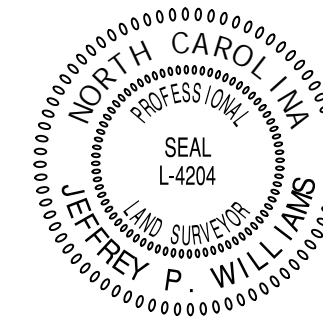
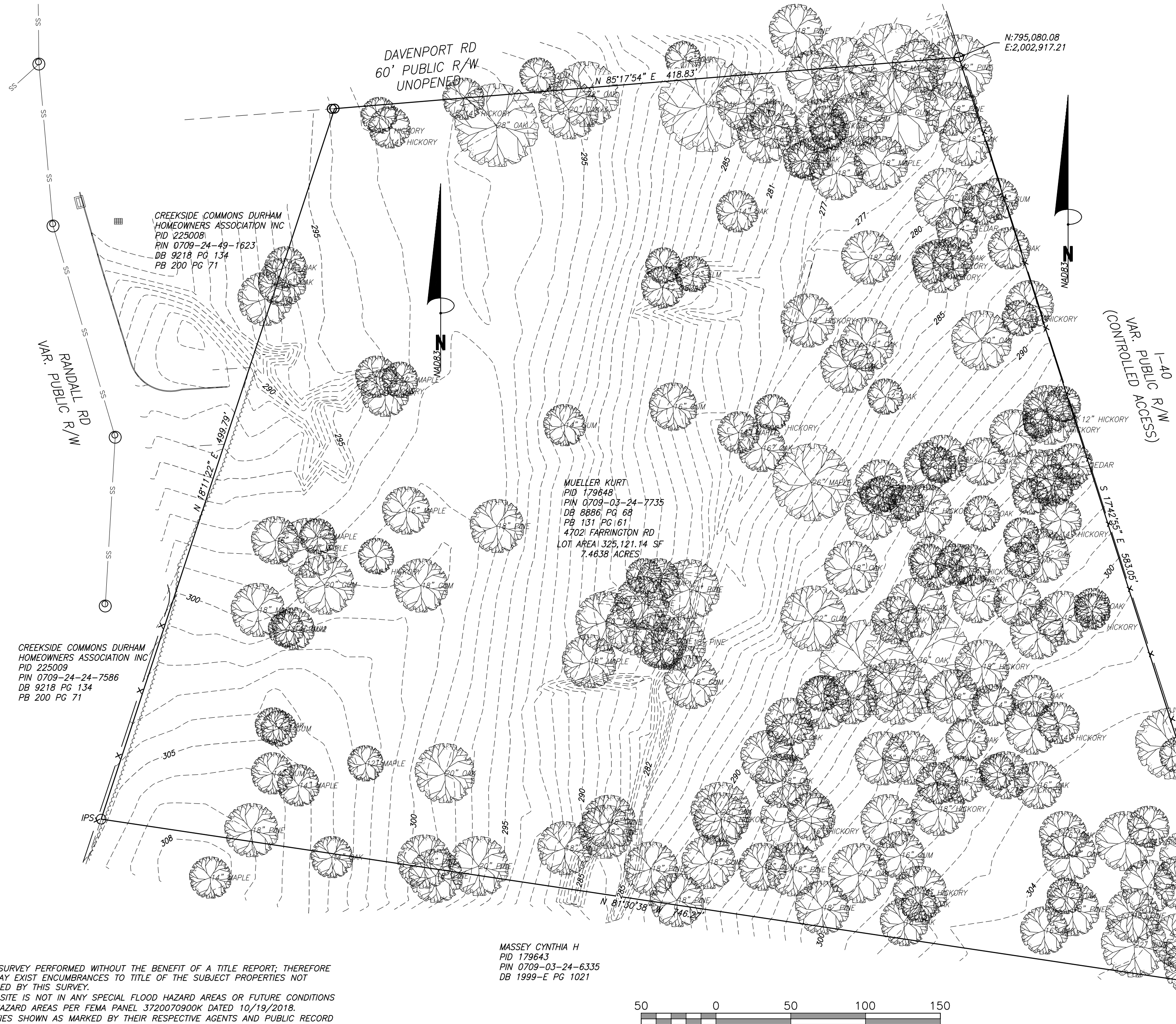

LEGEND

- Water Valve
- Yard Inlet
- Curb Inlet/Catch Basin
- Mail Box
- Traffic Signal Box
- Electric Transformer
- Electric Junction Box
- Gas Meter
- Sanitary Sewer Manhole
- Storm Sewer Manhole
- Telephone Manhole
- Electric Manhole
- Sign
- Telephone Pedestal
- Fire Hydrant
- Fire Department Connection
- Post Indicator Valve
- Water Manhole
- Water Meter
- Hot Box
- Utility Pole
- Guy Wire
- Light Pole
- Sewer Cleanout
- Flared End Section
- Bollard
- Gas Valve
- Existing Iron Pipe (3/4" unless noted)
- 1/2" Rebar
- 1/2" Iron Pipe Set
- Existing PK Nail
- PK Nail Set
- Computed Point
- Concrete Monument
- Tree Line
- Fence
- Underground Electric
- Underground Telephone
- Gas Line
- Water Line
- Overhead Utilities
- Storm Sewer
- Sanitary Sewer

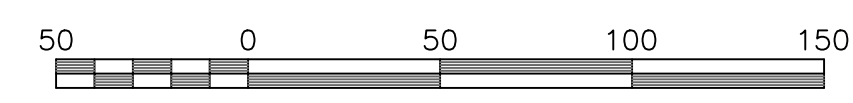

Scale 1" = 50'

- NOTES
- 1) THIS SURVEY PERFORMED WITHOUT THE BENEFIT OF A TITLE REPORT; THEREFORE THERE MAY EXIST ENCUMBRANCES TO TITLE OF THE SUBJECT PROPERTIES NOT ADDRESSED BY THIS SURVEY.
 - 2) THIS SITE IS NOT IN ANY SPECIAL FLOOD HAZARD AREAS OR FUTURE CONDITIONS FLOOD HAZARD AREAS PER FEMA PANEL 3720070900K DATED 10/19/2018.
 - 3) UTILITIES SHOWN AS MARKED BY THEIR RESPECTIVE AGENTS AND PUBLIC RECORD DOCUMENTS.
 - 4) NO HORIZONTAL CONTROL MONUMENT FOUND WITHIN 2000'.

MASSEY CYNTHIA H
PID 179643
PIN 0709-03-24-6335
DB 1999-E PG 1021

Drawn By	JPW
Checked By	JPW
Scale	1"=50'
Project No.	2148
Date	May 20, 2021
Sheet No.	1 of 1

Other References:

Boundary & Topographic Survey
4702 Farrington Rd
 Triangle Township, Durham County
 Survey For
 Kurt Mueller
 1079 Legion Rd #213
 Chapel Hill, NC 27517

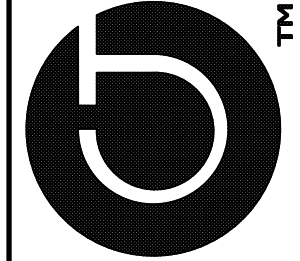

CJT PA
 ENGINEERING-LAND SURVEYING-LANDSCAPE ARCHITECTURE
 111 West Main Street Durham, North Carolina 27701
 919.682.0368 919.688.5646 jwc@jcpa.com
 LIC. #1209